Lewis County

County Commission Districts

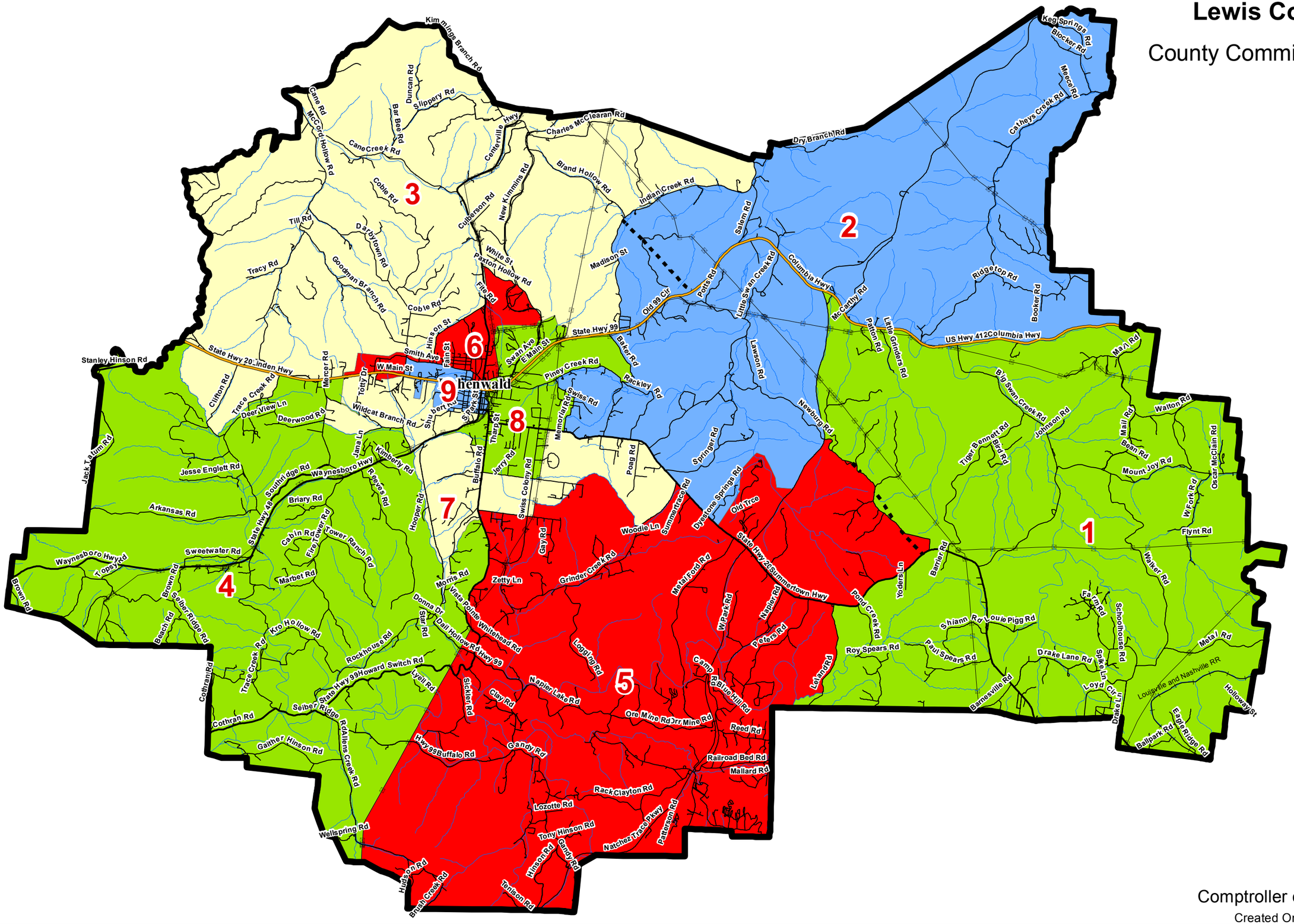

Comptroller of the Treasury

Created On: 9/21/2012